

# PLACE VALUE CONCENTRATION

Preparation:

- Print cards on card stock
- Laminate and cut out cards

How to Play:

- Shuffle all of the place value cards.
- Lay all of the card face down on a flat surface
- Students should take turns trying to find matches by picking two cards up each turn.
- If the two cards are a match, the student gets to keep the set and has another turn.
- If the two cards are not a match, the student should lay the cards down in the same place, and then the turn is over.
- After all of the matches have been found, students should count all of the matches they collected during the game and whoever has the most wins the game.
- This game can be play with partners or small groups.

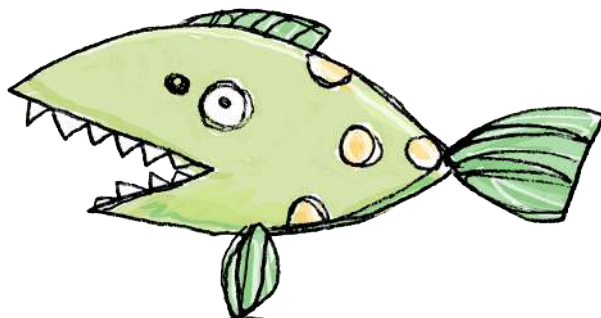

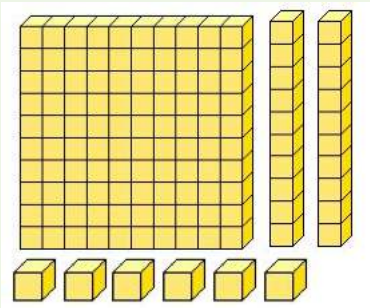

126

$$300 + 40 + 8$$

348

6 hundreds  
5 tens  
3 ones

653

Seven  
hundred  
twenty-eight

728

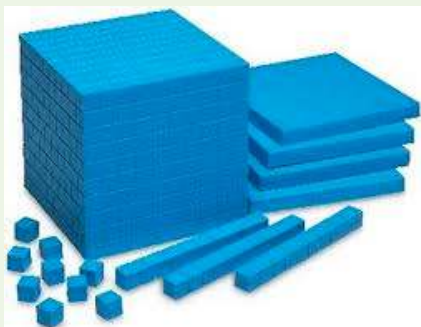

1,439

$$3,000 + 900 + 5$$

3,905

7 thousands  
1 hundred  
8 tens  
4 ones

7,184

Twenty nine  
thousand, three  
hundred twenty-  
six

29,326

8 ten thousands  
9 thousands  
2 hundreds  
4 tens  
7 ones

89,247